



*Up-to-date Questions and Answers from authentic resources to improve knowledge and pass the exam at very first attempt. ----- Guaranteed.*



*ICDL-EXCEL MCQs  
ICDL-EXCEL TestPrep  
ICDL-EXCEL Study Guide  
ICDL-EXCEL Practice Test  
ICDL-EXCEL Exam Questions*



**ICDL**

# ICDL-EXCEL

*The ICDL L4 excel*



	A	B	C	D	E	F	G	H	I
1	<b>Office Budget</b>								
2		<b>Jan/June</b>	<b>July/Dec</b>						
3	Stationery	2,300	2,700						
4	Hardware	45,000	12,000						
5	Software	12,000	8,000						
6	Cleaning	5,600	5,600						
7	Telephone	1,900	1,900						
8	Internet	2,000	2,000						
9	<b>Total</b>	<b>68,800</b>	<b>32,200</b>						
10									
11									
12									
13									
14									
15									
16									
17									

A. File -> save as -> in the save as type -> from the drop down list -> choose text (Tab delimited) -> save

**Answer:** A

**QUESTION:** 84

Freeze both the column A and row 1 titles in this worksheet.

Microsoft Excel - Beverages.xls

File Edit View Insert Format Tools Data Window Help

Arial 10 B I U

A2 Cabernet Sauvignon

	A	B	C	D	E	F	G	H	
		Jan	Feb	Mar	Apr	May	Jun	Jul	Aug
2	Cabernet Sauvignon	601.85	720.40	1100.70	880.56	704.44	1408.89	1127.11	225
3	Merlot	1092.50	1310.30	2520.80	660.42	528.33	1056.67	845.33	169
4	Bergundy	537.80	645.80	1536.50	825.52	660.42	1320.84	1056.67	211
5	Pinot Noire	247.35	297.60	248.50	275.17	220.14	440.28	352.22	70
6	Nuit St Georges	201.50	240.50	552.80	550.35	440.28	880.56	704.44	140
7	Chateau Neuf Du F	209.20	259.10	328.60	470.35	360.28	800.56	624.44	132
8	Cote du Rhone	395.76	476.16	397.60	530.35	420.28	860.56	684.44	138
9									
10	Sauterne	501.54	600.33	917.25	660.36	1008.97	726.40	1109.80	122
11	Chablis	616.54	715.33	1032.25	775.36	1123.97	841.40	1224.87	111
12	Sauvignon Blanc	863.15	1001.46	1445.15	1085.51	1573.56	1177.96	1714.82	156
13	Chenin Blanc	479.53	556.37	802.86	603.06	874.20	654.42	952.67	86
14	Vin du Pays du Tai	1233.08	1430.66	2064.50	1550.73	2247.95	1682.80	2449.74	222
15	Villages	1479.70	1716.80	2477.40	1860.88	2697.54	2019.36	2939.69	267
16	Macon	802.73	931.36	1343.98	1009.52	1463.41	1095.50	1594.78	145
17	Liebfraumilch	242.50	275.22	248.50	297.60	247.35	201.50	259.10	24
18	Total	9504.73	11177.39	17017.39	12035.74	14571.12	15167.70	17640.12	2224

Sheet1 / Sheet2 / Sheet3 /

Ready NUM

A. Select the cell B2 -> window -> select freeze pane

**Answer:** A

**QUESTION:** 85

Insert a new column between columns A and B in this worksheet.

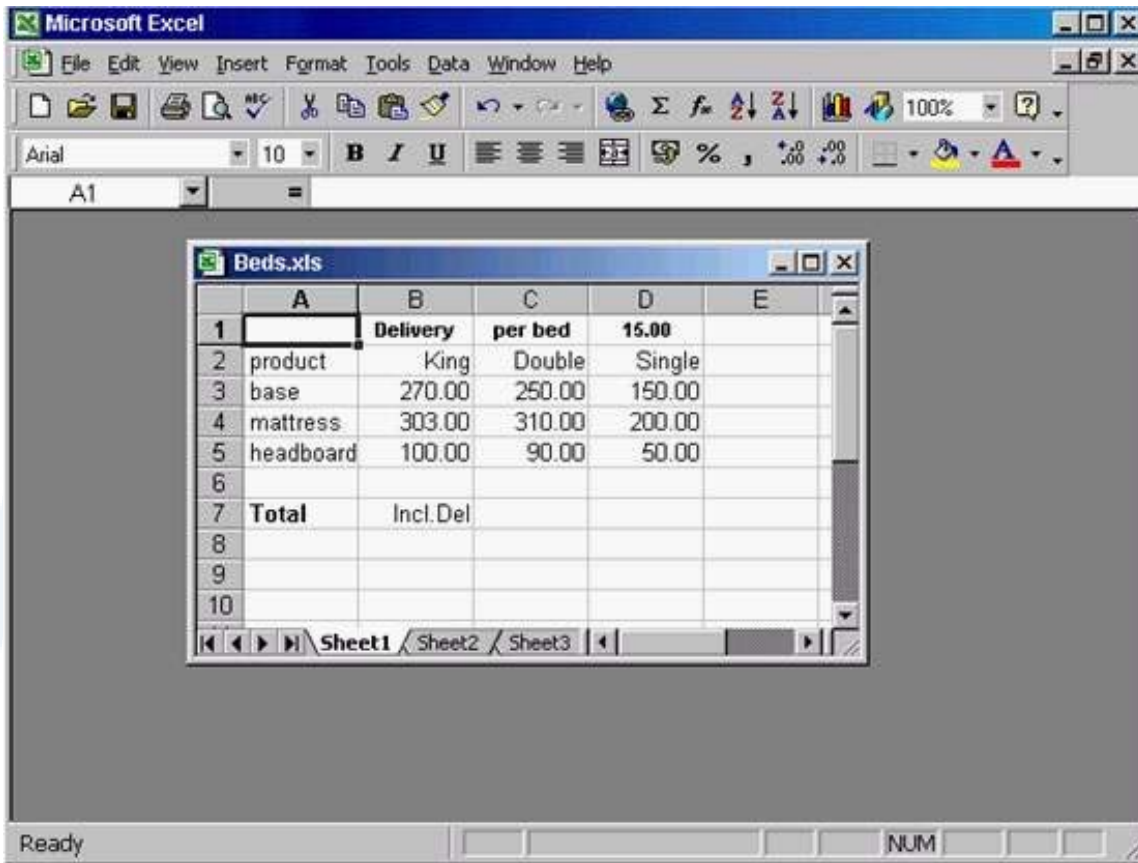

A. Select the column B -> insert -> columns

**Answer:** A

**QUESTION:** 86

Enter a formule in cell D4 using cell references that would calculate the Take home pay for Cathy Miller. Press the Enter key when you have finished.

The screenshot shows a Microsoft Excel window titled 'Sales Department.xls'. The spreadsheet contains the following data:

	A	B	C	D	E	F	G
1	P.C. Megastore						
2	Sales Department						
3	Employee	Gross Salary	Tax	Take home pay			
4	Cathy Miller	1524	789				
5	Roger Tann	2560	1250				
6	Sue Diagio	1560	690				
7	Mel Walker	1530	200				
8	Greg Quinee	2680	1200				
9	Pu Dobbs	1500	850				
10							
11							
12							
13							
14							
15							
16							

A. Type = B4-C4

**Answer:** A

**QUESTION:** 87

Close this workbook without closing the application.

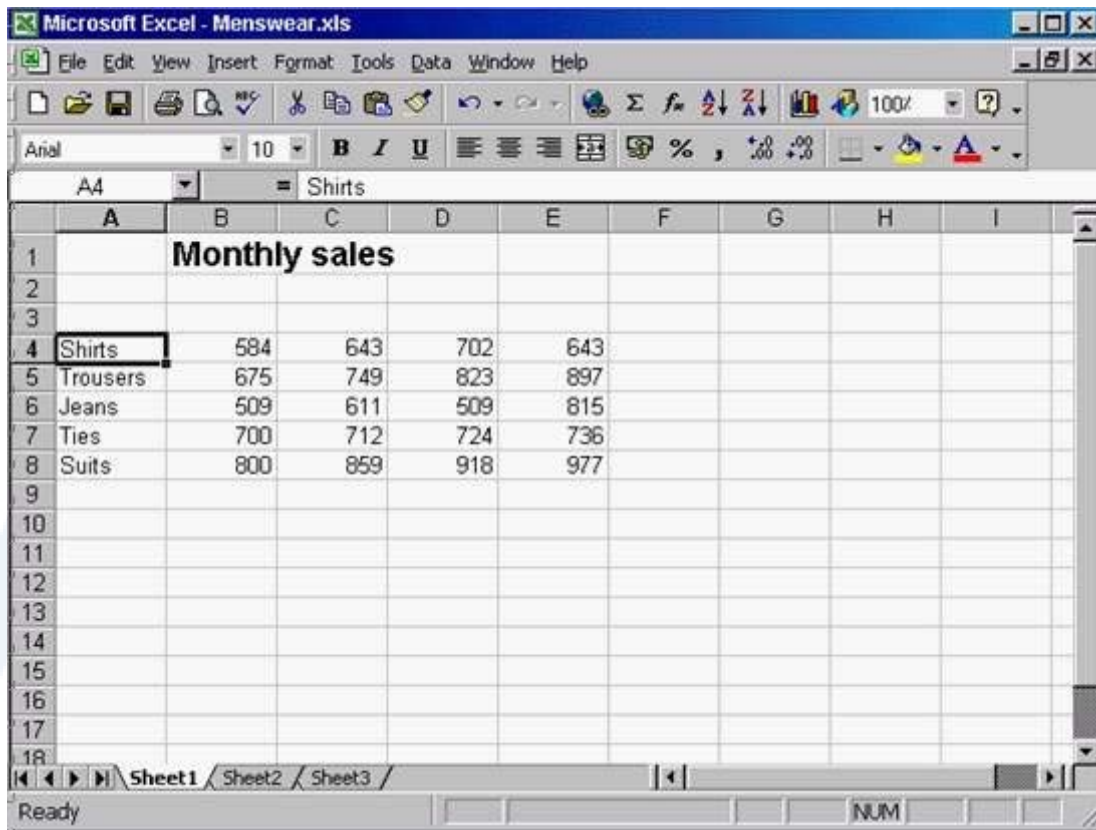

A. File -> close

**Answer:** A

**QUESTION:** 88

Display the Drawing toolbar in the Microsoft Excel application window.

KILLEXAMS.COM

The screenshot shows a Microsoft Excel window titled "Microsoft Excel - Furniture Prices.xls". The spreadsheet contains the following data:

	A	B	C	D	E	F	G	H
1	<b>Details</b>	<b>Colonial</b>	<b>Metro</b>	<b>Cottage</b>				
2	Chair	601.85	720.40	1100.70				
3	Loose cover	1092.50	1310.30	2520.80				
4	Cushion	537.80	645.80	1536.50				
5	<b>Total incl delivery</b>	<b>2890.20</b>	<b>2676.50</b>	<b>5158.00</b>				
6								
7								
8	Total Delivery Charge							
9								
10								
11								
12								
13								
14								
15								
16								
17								
18								

A. View -> Toolbars -> Drawing

**Answer:** A

KILL EXAMS

KILLEXAMS.COM

Killexams.com is a leading online platform specializing in high-quality certification exam preparation. Offering a robust suite of tools, including MCQs, practice tests, and advanced test engines, Killexams.com empowers candidates to excel in their certification exams. Discover the key features that make Killexams.com the go-to choice for exam success.



## Exam Questions:

Killexams.com provides exam questions that are experienced in test centers. These questions are updated regularly to ensure they are up-to-date and relevant to the latest exam syllabus. By studying these questions, candidates can familiarize themselves with the content and format of the real exam.

## Exam MCQs:

Killexams.com offers exam MCQs in PDF format. These questions contain a comprehensive collection of questions and answers that cover the exam topics. By using these MCQs, candidate can enhance their knowledge and improve their chances of success in the certification exam.

## Practice Test:

Killexams.com provides practice test through their desktop test engine and online test engine. These practice tests simulate the real exam environment and help candidates assess their readiness for the actual exam. The practice test cover a wide range of questions and enable candidates to identify their strengths and weaknesses.

## Guaranteed Success:

Killexams.com offers a success guarantee with the exam MCQs. Killexams claim that by using this materials, candidates will pass their exams on the first attempt or they will get refund for the purchase price. This guarantee provides assurance and confidence to individuals preparing for certification exam.

## Updated Contents:

Killexams.com regularly updates its question bank of MCQs to ensure that they are current and reflect the latest changes in the exam syllabus. This helps candidates stay up-to-date with the exam content and increases their chances of success.