



Up-to-date Practice Test with Latest Questions and Answers covering latest syllabus and topics of the exam. Makes you ready to face actual exam.



4A0-100 Practice Questions  
4A0-100 Practice Test  
4A0-100 Practice Exam  
4A0-100 Exam Questions  
4A0-100 Study Guide



[killexams.com](http://killexams.com)

**Alcatel-Lucent**

# 4A0-100

Alcatel-Lucent Scalable IP Networks

ORDER FULL VERSION

<https://killexams.com/pass4sure/exam-detail/4A0-100>



Question #311

Which of the following is NOT a characteristic of the Internet protocol layer?

- A. It provides a unique addressing scheme to identify hosts.
- B. It provides a user interface to the network.
- C. It uses routing protocols for path determination.
- D. It provides end-to-end forwarding of datagrams.

**Answer: B**

Question #312

Which of the following is NOT a characteristic of the Internet?

- A. The Internet is a global and distributed network.
- B. The Internet is a network owned by Tier 1 service providers.
- C. The Internet is an open network of networks.
- D. The Internet is a network that is advertised across the globe.

**Answer: B**

Question #313

Which of the following is NOT a function of the control plane?

- A. Building routing tables using dynamic routing protocols.
- B. Building forwarding tables for the IOMs.
- C. Handling router configuration and management functions.
- D. Processing and forwarding user application traffic.

**Answer: D**

Question #314

Which of the following is NOT a valid log source in a Nokia 7750 SR?

- A. Main
- B. Security
- C. Syslog
- D. Debug

**Answer: C**

Question #315

What happens when a switch receives an Ethernet frame with unknown source and destination MAC addresses?

- A. The frame is silently discarded.
- B. The source MAC address is saved in the MAC FDB, and the frame is discarded.
- C. The source MAC address is saved in the MAC FDB, and the frame is flooded to all ports except the receiving port.
- D. The source and destination MAC addresses are saved in the MAC FDB, and the frame is flooded to all ports.

**Answer: C**

Question #316

A switch with the MAC FDB shown receives an Ethernet frame with source MAC address 00:00:8c:01:00:0a and destination MAC address 00:00:8c:01:00:0c. On which port is the frame forwarded?

### MAC FDB

1/1/1	00:00:8c:01:00:0a
1/1/2	00:00:8c:01:00:0b
1/1/3	00:00:8c:01:00:0c
1/1/4	00:00:8c:01:00:0d

- A. 1/1/1
- B. 1/1/2
- C. 1/1/3
- D. 1/1/4

**Answer: C**

### Question #317

If a 5-port LAG is configured with the option of "Eœport-threshold 2 action down", and dynamic-cost is enabled, what will happen if the total number of operational links in the LAG is 2?

- A. The LAG cost is equal to the link cost divided by 3.
- B. The LAG cost is equal to the link cost.
- C. The LAG is operationally down.
- D. The LAG cost is equal to the link cost divided by 5.

**Answer: C**

### Question #318

What type of MAC address is ff:ff:ff:ff:ff:ff?

- A. Unicast
- B. Multicast
- C. Broadcast
- D. Anycast

**Answer: C**

### Question #319

Which of the following statements about IP filters on a Nokia 7750 SR is TRUE?

- A. Multiple ingress IP filters can be used on a single interface.
- B. An IP filter can be applied to the management port.
- C. The same IP filter can be used on multiple interfaces.
- D. Only one IP filter can be defined per router.

**Answer: C**

### Question #320

Which of the following about the displayed IP filter is TRUE?

```

*A:SRC_R1# show filter ip 1
=====
IP Filter
=====
Filter Id      : 1                      Applied       : Yes
Scope         : Template                Def. Action   : Forward
Radius Ins Pt : n/a
Crctl. Ins Pt : n/a
Entries       : 1
Description   : new-filter
=====
Filter Match Criteria : IP
=====
Entry         : 1
Description   : (Not Specified)
Log Id       : n/a
Src. IP      : 1.2.3.0/24
Src. Port    : None
Dest. IP     : 2.3.4.0/24
Dest. Port   : None
Protocol     : 6                        Dscp         : Undefined
ICMP Type    : Undefined                ICMP Code    : Undefined
Fragment     : off                      Src Route Opt : Off
Sampling     : off                      Int. Sampling : On
IP-Option    : 0/0                      Multiple Option: Off
TCP-syn      : off                      TCP-ack      : Off
Option-pres  : off
Match action : Drop
Ing. Matches : 0 pkts
Egr. Matches : 0 pkts
=====

```

- A. TCP (protocol 6) traffic between addresses 1.2.3.0/24 and 2.3.4.0/24 is dropped.
- B. TCP (protocol 6) traffic from source address 1.2.3.0/24 to destination address 2.3.4.0/24 is forwarded.
- C. TCP (protocol 6) traffic from source address 2.3.4.0/24 to destination address 1.2.3.0/24 is dropped.
- D. TCP (protocol 6) traffic from source address 1.2.3.0/24 to destination address 2.3.4.0/24 is dropped.

Answer: A

Question #321

Which of the following routing protocols provides routing between routers R1 and R2?

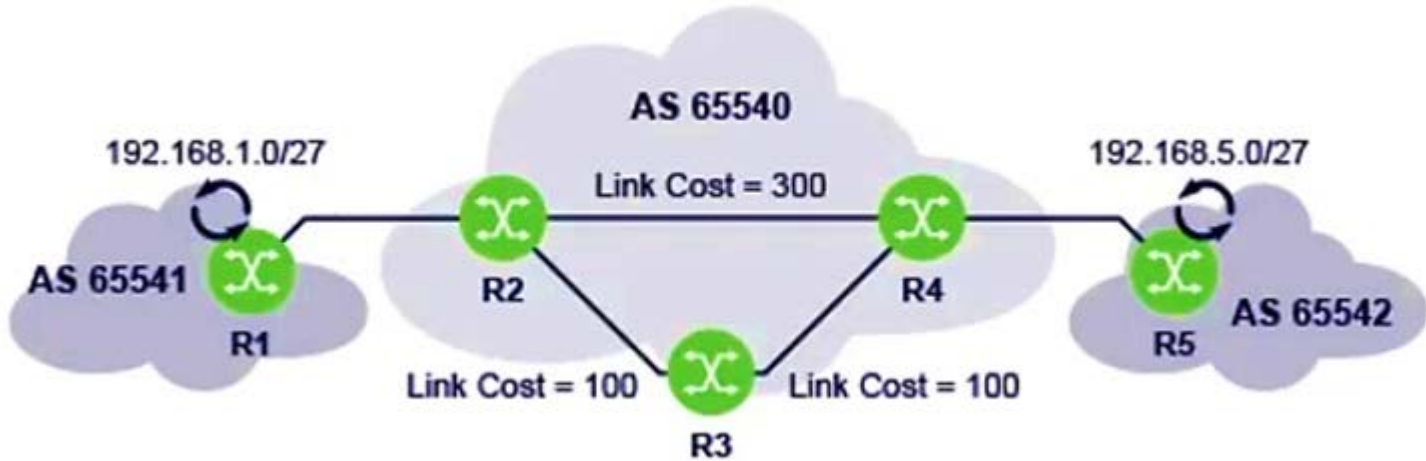

- A. BGP
- B. RIPv2
- C. OSPF

- D. IS-IS

**Answer: A**

Question #322

What next-hop address should router R2 use to reach a host on 192.168.2.0/24?

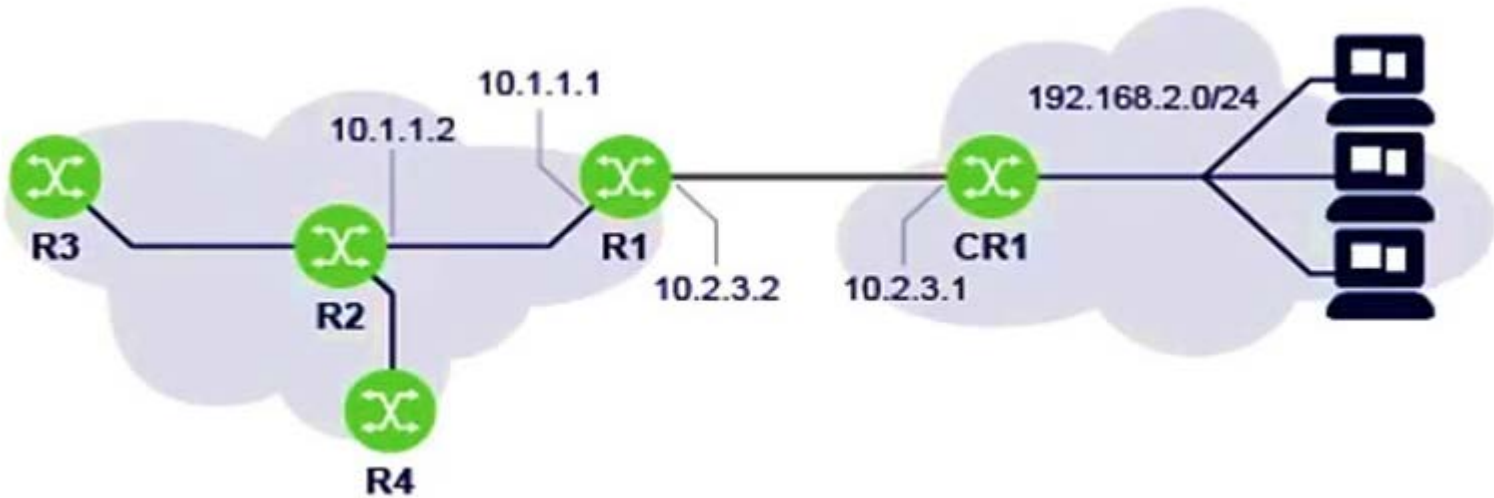

- A. 10.2.3.2
- B. 10.1.1.1
- C. 10.2.3.1
- D. 10.1.1.2

**Answer: B**

Question #323

Which of the following is a characteristic of Link State protocols?

- A. Routers send a copy of their entire routing table to their neighbors.
- B. Routers send frequent periodic updates to the entire network.
- C. Routers know the entire network topology.
- D. Routers use hop-count to calculate their routing tables.

**Answer: C**

Question #324

When forwarding a packet, which field in the following table determines the egress interface?

- A. Preference
- B. Metric
- C. Next-hop
- D. Cost

**Answer: C**

Question #325

Which of the following statements about router R3 is TRUE?

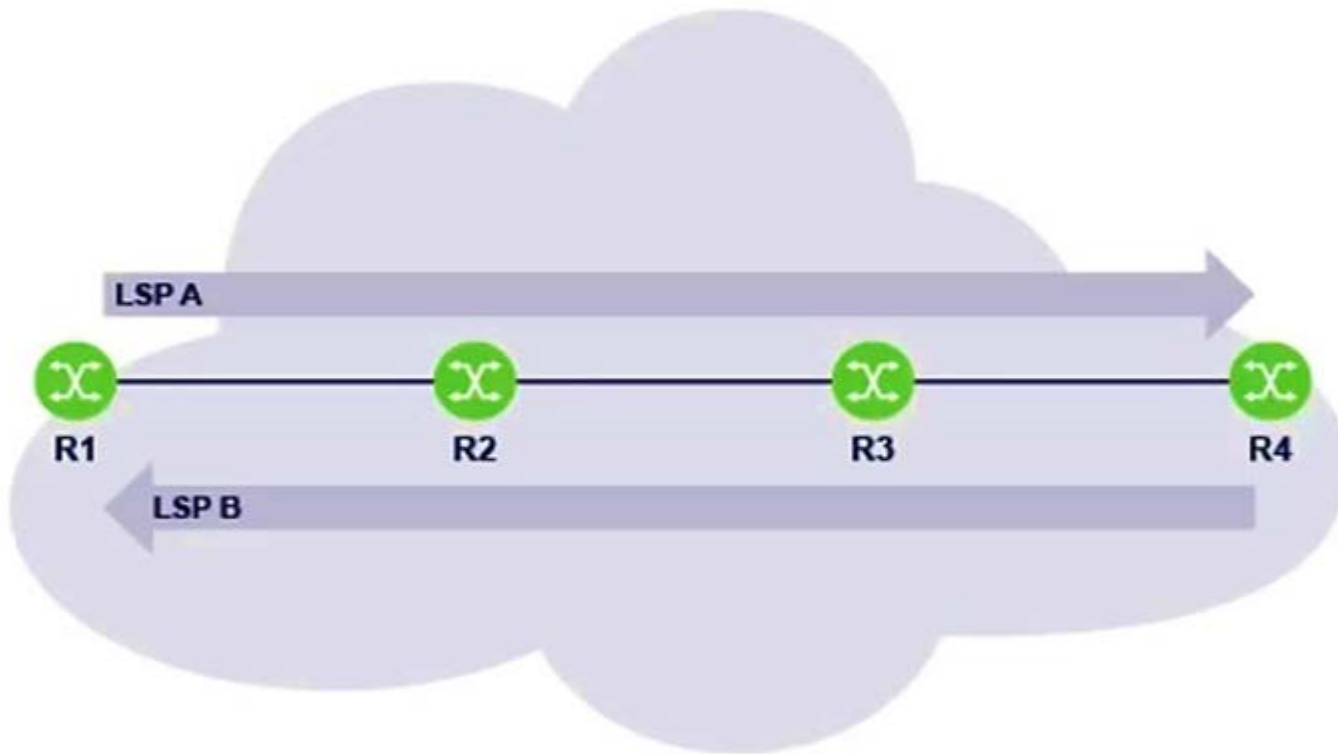

- A. Router R3 is the iLER for LSP B.
- B. Router R3 is the eLER for LSP A.
- C. Router R is an LSR for both LSP A and LSP B.
- D. Router R3 is LSR for LSP A and an LER for LSP B.

**Answer: C**

Question #326

Which device is responsible for removing the MPLS label before the packet reaches the customer?

- A. The ingress LER
- B. The CE device
- C. The P router
- D. The egress LER

**Answer: D**

Question #327

Which of the MPLS routers is responsible for pushing new labels for LSP A and LSP B?

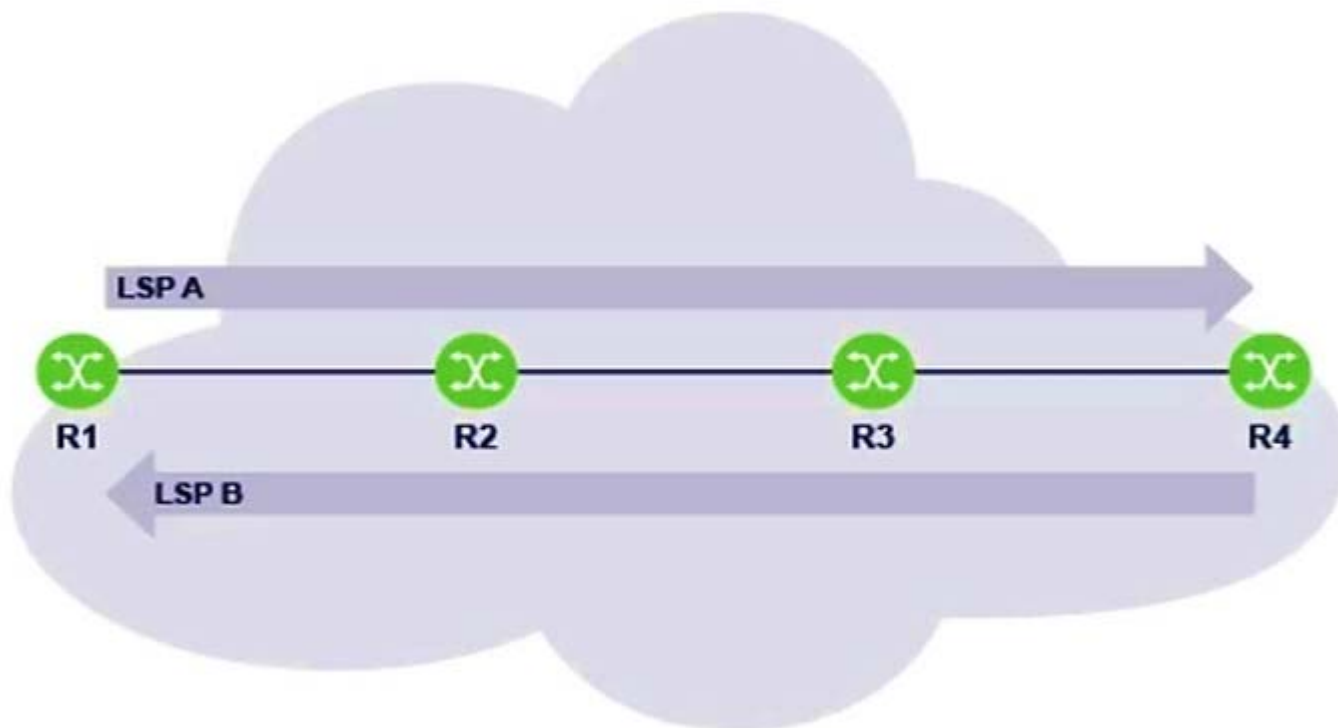

- A. Router R1 pushes labels for both LSP A and LSP B.
- B. Router R4 pushes labels for both LSP A and LSP B.
- C. Router R1 pushes labels for LSP A, while router R4 pushes labels for LSP B.
- D. Router R4 pushes labels for LSP A, while router R1 pushes labels for LSP B.

**Answer: C**

Question #328

From the CE perspective, how does a VPWS operate?

- A. Two sites are directly connected by a single cable.
- B. Two sites are connected through a single switched LAN.
- C. Two sites are connected through a public routed network.
- D. Two sites are connected through a private routed network.

**Answer: A**

Killexams.com is a leading online platform specializing in high-quality certification exam preparation. Offering a robust suite of tools, including Exam Questions, practice tests, and advanced test engines, Killexams.com empowers candidates to excel in their certification exams. Discover the key features that make Killexams.com the go-to choice for exam success.



## Practice Exam Questions Based on Current Exam Objectives

Killexams.com provides practice exam questions aligned with the latest official exam objectives and latest syllabus. Our content is reviewed and updated regularly to reflect recent changes announced by certification vendors. By studying these practice questions, candidates will cover the structure, difficulty level, and topics of the actual exam, helping them prepare more effectively and efficiently.

## Comprehensive Practice Exams (PDF Format)

Killexams.com offers multiple-choice questions (MCQs) in easy-to-read PDF format, covering all major domains of the exam. Each PDF contains a structured collection of practice questions and verified answers designed to support focused study. These MCQs help candidates reinforce key concepts, identify knowledge gaps, and improve exam readiness through consistent practice.

## Realistic Practice Tests (Online Test Engine & Desktop Test Engine)

To support hands-on preparation, Killexams.com provides practice tests through both an Online Test Engine and a Desktop Test Engine. These tools are designed to simulate a real exam environment, allowing candidates to practice under exam-like conditions, with latest syllabus and topics of the exam. Performance tracking, test history, and result analysis help users evaluate their progress and focus on areas that need improvement.

## Risk-Free Purchase Policy

Killexams.com follows a transparent and customer-friendly purchase policy. If users are not satisfied with the study materials, they may request assistance or a refund in accordance with our published terms and conditions. This policy reflects our commitment to customer satisfaction, fairness, and confidence in our preparation resources.

## Regularly Updated Content

Our practice question bank is reviewed and updated on an ongoing basis to stay aligned with the latest exam outlines and vendor updates. This ensures candidates are studying up-to-date, relevant material, and preparing with content that reflects current exam expectations, helping them stay confident and well-prepared.